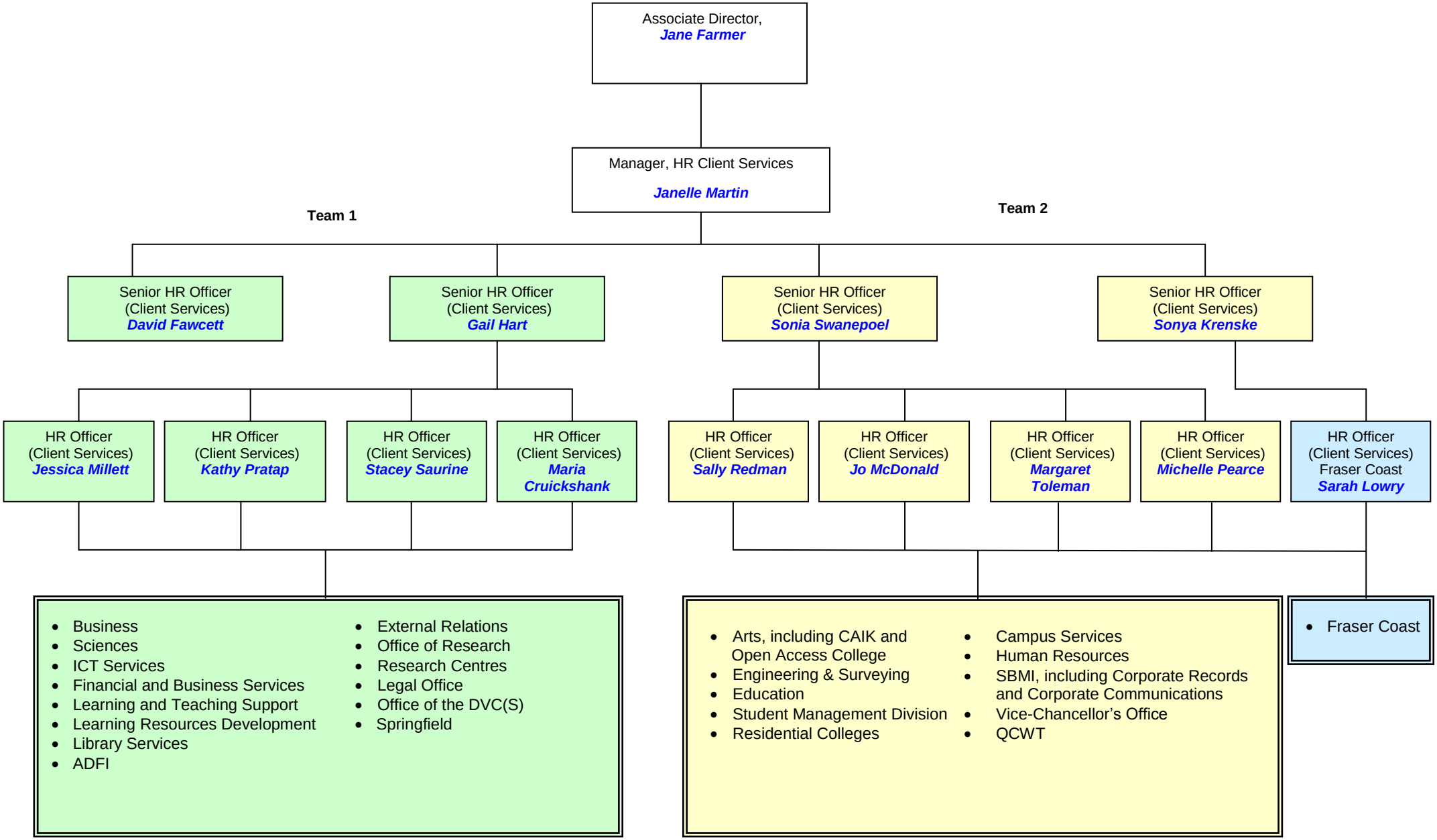
Associate Director,
Jane Farmer
Manager, HR Client Services
Janelle Martin
Team 1
Team 2
Senior HR Officer (Client Services) David Fawcett
Senior HR Officer (Client Services) Gail Hart
Senior HR Officer (Client Services) Sonia Swanepoel
Senior HR Officer (Client Services) Sonya Krenske
HR Officer (Client Services) Jessica Millett
HR Officer (Client Services) Kathy Pratap
HR Officer (Client Services) Stacey Saurine
HR Officer (Client Services) Maria Cruickshank
HR Officer (Client Services) Sally Redman
HR Officer (Client Services) Jo McDonald
HR Officer (Client Services) Margaret Toleman
HR Officer (Client Services) Michelle Pearce
HR Officer (Client Services) Fraser Coast Sarah Lowry
• Business
• Sciences
• ICT Services
• Financial and Business Services
• Learning and Teaching Support
• Learning Resources Development
• Library Services
• ADFI
• External Relations
• Office of Research
• Research Centres
• Legal Office
• Office of the DVC(S)
• Springfield
• Arts, including CAIK and Open Access College
• Engineering & Surveying
• Education
• Student Management Division
• Residential Colleges
• Campus Services
• Human Resources
• SBMI, including Corporate Records and Corporate Communications
• Vice-Chancellor's Office
• QCWT
• Fraser Coast

May 2009