

Western region

Service summary

- route 463** Goodna to Inala via Forest Lake and Wacol
- route 500** Goodna to Ipswich (servicing western Riverview)
- route 501** Goodna to Ipswich (servicing eastern Riverview)
- route 502** Bundamba to Ipswich via Bergins Hill and Booval
- route 503** Booval to Ipswich via Raceview and Ipswich Hospital
- route 504** Brassall to Ipswich
- route 505** Tivoli to Ipswich
- route 506** Leichhardt to Ipswich
- route 507** Brassall to Ipswich
- route 508** Amberley to Ipswich
- route 509** Yamanto to Ipswich
- route 510** Booval to Ipswich
- route 511** Goodna to Redbank
- route 515** Ipswich to North Ipswich
- route 516** One Mile to Ipswich
- route 517** Brassall to Ipswich
- route 520** Springfield to Redbank
- route 521** Goodna to Redbank
- route 522** Education City to Goodna
- route 523** Springfield to Goodna
- route 527** Brassall to Ipswich
- route 529** Toogoolawah to Ipswich
- route 530** Springfield Lakes to Goodna
- route 534** Browns Plains to Springfield
- route 539** Helidon to Rosewood station

With the exception of Laidley Bus Service route 539, the above routes refer to Westside Bus Company.

For up to date public transport information within South East Queensland:

visit the website at
www.translink.com.au

Connect to TransLink's comprehensive website for:

- bus, train and ferry timetables
- route maps
- fares and integrated ticketing information
- journey planning

call TransLink on 13 12 30

For the cost of a local call, TransLink provides information on buses, trains (including Airtrain) and ferries:

- timetable, route and fare information
- bus stop, train station and ferry terminal locations
- walking distances to services
- connecting services
- public transport to special events
- accessibility

Operating hours for the TransLink call centre:

- 6am to 9pm Monday to Thursday
- 6am Friday through 9pm Sunday
- Public holidays 7am to 9pm*

The TransLink call centre operates services for non-English speaking callers, and for hearing impaired and speech impaired users.

* closing times may vary.

| ticket type | where to buy tickets | | | |
|--|----------------------|----------------------|-----------------|--------------------|
| | Westside Bus Company | staffed rail station | QR ticket agent | QR ticket machines |
| TransLink single one-way ticket to reach your destination (not return). Transfers must be made within 2 hours of ticket issue | ✓ | ✓ | ✓ | ✓ |
| TransLink daily unlimited travel until the last service scheduled on the day of issue | ✓ | ✓ | ✓ | ✓ |
| TransLink off-peak daily discounted unlimited travel on weekdays between 9am and 3.30pm and after 7pm, and all day on weekends and gazetted public holidays, valid on the day of issue | ✓ | ✓ | ✓ | ✓ |
| TransLink weekly unlimited travel for one week from the date shown on the ticket | ✓ | ✓ | ✓ | |
| TransLink monthly unlimited travel for one calendar month from the date of issue | | ✓ | ✓ | |
| TransLink group for travel to the same destination for up to 10 passengers | ✓ | ✓ | ✓ | |

Concession identification must be shown to the driver or full fare will be charged. For more information visit www.translink.com.au or call 13 12 30.



Queensland Government
Queensland Transport

routes
522 Springfield to Goodna all stops
530 Springfield to Goodna all stops

- servicing**
- Orion Springfield
 - Town Centre
 - Education City
 - Springfield Lakes
 - Springfield
 - Camrria
 - Gallies
 - Goodna

effective 26 February 2007

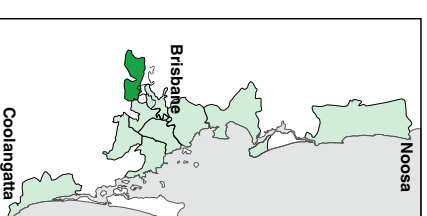

your **Western Region** bus operator

WESTSIDE

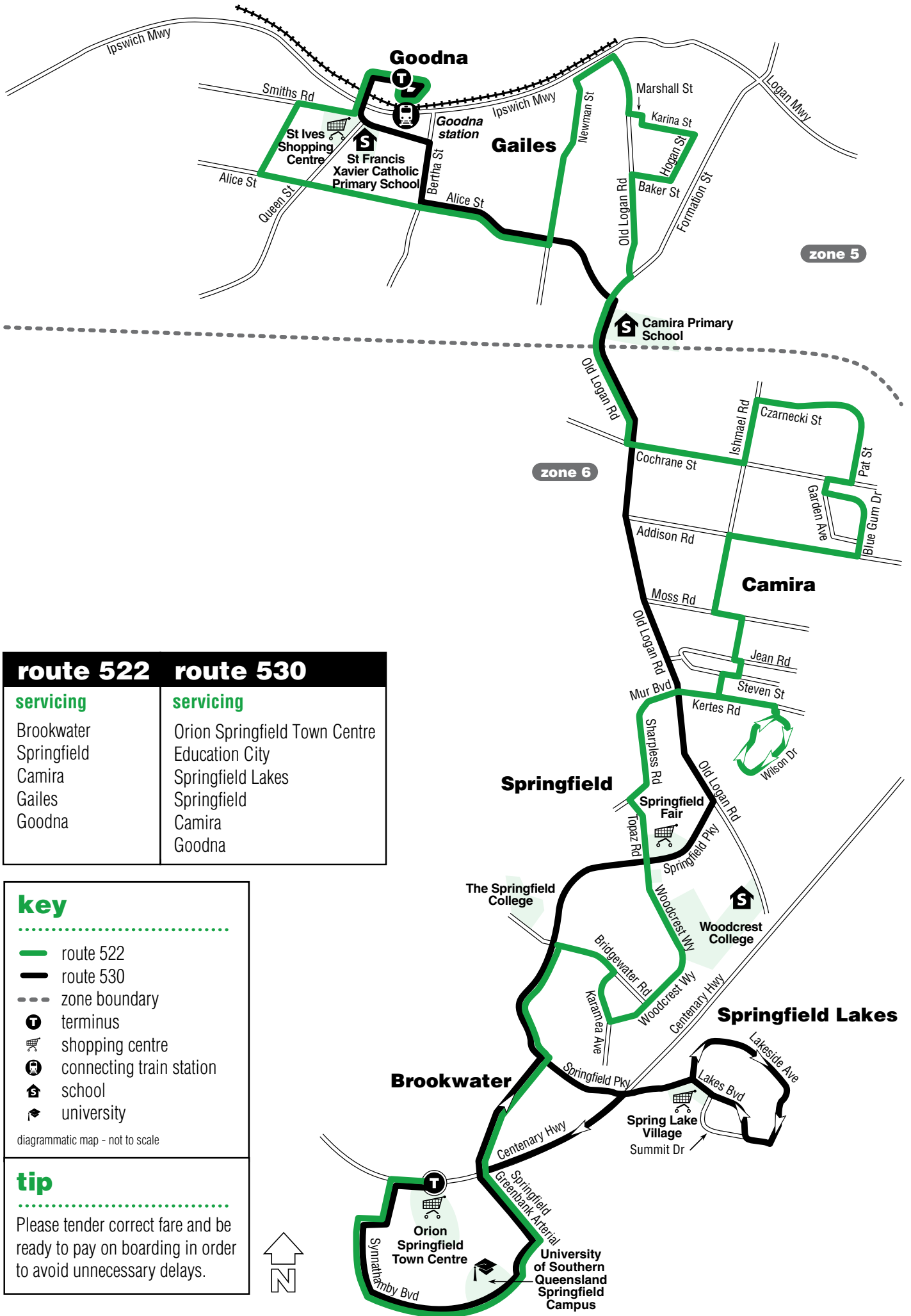

| route 522 | route 530 |
|------------------|-------------------------------|
| servicing | servicing |
| Brookwater | Orion Springfield Town Centre |
| Springfield | Education City |
| Camira | Springfield Lakes |
| Gales | Springfield |
| Goodna | Camira |
| | Goodna |

key

- zone boundary
- route 522
- route 530
- terminus
- shopping centre
- connecting train station
- school
- university

diagrammatic map - not to scale

tip

Please tender correct fare and be ready to pay on boarding in order to avoid unnecessary delays.

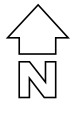

Springfield Lakes to Goodna

servicing Orion Springfield Town Centre, Education City, Springfield Lakes, Springfield, Camira & Goodna

Monday to Friday

| showing route number | 522 | 522 | 522 | 522 | 522 | 522 | 522 | 522 | 522 | 522 | 522 | 522 | 522 | 522 | |
|---------------------------------|------|------|------|------|------|-------|-------|-------|-------|-------|-------|------|------|------|------|
| major stops | am | | | | | | | | | | | pm | | | |
| Orion Springfield Town Centre | . | . | 7.03 | 7.33 | 8.07 | 8.37 | 9.07 | 9.37 | 10.37 | 11.37 | 12.37 | 1.37 | 2.37 | 3.37 | 4.11 |
| Education City | . | . | 7.08 | . | 8.12 | 8.42 | 9.12 | 9.42 | 10.42 | 11.42 | 12.42 | 1.42 | 2.42 | 3.42 | 4.16 |
| Springfield (Bridgewater Road) | 6.22 | 6.55 | 7.13 | 7.36 | 8.17 | 8.47 | 9.17 | 9.47 | 10.47 | 11.47 | 12.47 | 1.47 | 2.47 | 3.47 | 4.21 |
| Springfield Parkway | 6.27 | 6.56 | 7.18 | 7.41 | 8.22 | 8.52 | 9.22 | 9.52 | 10.52 | 11.52 | 12.52 | 1.52 | 2.52 | 3.52 | 4.26 |
| Kertes Road | 6.29 | 6.58 | 7.20 | 7.43 | 8.24 | 8.54 | 9.24 | 9.54 | 10.54 | 11.54 | 12.54 | 1.54 | 2.54 | 3.54 | 4.28 |
| Cnr Ishmael & Moss Rds | 6.35 | 7.04 | 7.26 | 7.49 | 8.30 | 9.00 | 9.30 | 10.00 | 11.00 | 12.00 | 1.00 | 2.00 | 3.00 | 4.00 | 4.34 |
| Camira Primary School | 6.42 | 7.11 | 7.33 | 7.56 | 8.37 | 9.07 | 9.37 | 10.07 | 11.07 | 12.07 | 1.07 | 2.07 | 3.07 | 4.07 | 4.41 |
| Goodna shops | 6.49 | 7.18 | 7.40 | 8.05 | 8.44 | 9.14 | 9.44 | 10.14 | 11.14 | 12.14 | 1.14 | 2.14 | 3.14 | 4.14 | 4.48 |
| Goodna station – bus arrives | 6.52 | 7.21 | 7.43 | 8.08 | 8.47 | 9.17 | 9.47 | 10.17 | 11.17 | 12.17 | 1.17 | 2.17 | 3.17 | 4.17 | 4.51 |
| Goodna station – train departs | 7.02 | 7.31 | 7.50 | 8.16 | 8.57 | 9.27 | 9.57 | 10.27 | 11.27 | 12.27 | 1.27 | 2.27 | 3.27 | 4.28 | 5.01 |
| Central station – train arrives | 7.35 | 8.04 | 8.32 | 9.20 | 9.33 | 10.03 | 10.33 | 11.33 | 12.33 | 1.33 | 2.33 | 3.33 | 4.34 | 5.04 | 5.37 |

Monday to Friday continued

| showing route number | 522 | 522 | 522 | 522 | 522 | 522 | 522 | 522 |
|---------------------------------|------|------|------|------|------|------|------|-------|
| major stops | pm | | | | | | | |
| Orion Springfield Town Centre | 4.35 | 5.07 | 5.35 | 6.16 | 6.25 | 7.07 | 8.07 | 9.07 |
| Education City | 4.40 | 5.12 | 5.40 | 6.21 | 6.30 | 7.12 | 8.12 | 9.12 |
| Springfield (Bridgewater Road) | 4.45 | 5.17 | 5.45 | 6.26 | 6.35 | 7.17 | 8.17 | 9.17 |
| Springfield Parkway | 4.50 | 5.22 | 5.50 | 6.31 | 6.40 | 7.22 | 8.22 | 9.22 |
| Kertes Road | 4.52 | 5.24 | 5.52 | 6.33 | 6.42 | 7.24 | 8.24 | 9.24 |
| Cnr Ishmael & Moss Rds | 4.58 | 5.30 | 5.58 | 6.39 | 6.48 | 7.30 | 8.30 | 9.30 |
| Camira Primary School | 5.05 | 5.37 | 6.05 | 6.46 | 6.55 | 7.37 | 8.37 | 9.37 |
| Goodna shops | 5.12 | 5.44 | 6.12 | 6.53 | 7.14 | 7.44 | 8.44 | 9.44 |
| Goodna station – bus arrives | 5.15 | 5.47 | 6.15 | 6.56 | 7.17 | 7.47 | 8.47 | 9.47 |
| Goodna station – train departs | 5.27 | 5.57 | 6.27 | . | 7.27 | 7.57 | 8.57 | 9.57 |
| Central station – train arrives | 6.03 | 6.33 | 7.03 | . | 8.03 | 8.33 | 9.33 | 10.33 |

Saturday

| showing route number | 522 | 522 | 522 | 522 | 522 | 522 | 522 | 522 | 522 | 522 | 522 | |
|---------------------------------|------|------|-------|-------|-------|-------|------|------|------|------|------|--|
| major stops | am | | | | | | pm | | | | | |
| Orion Springfield Town Centre | 7.05 | 8.05 | 9.05 | 10.05 | 11.05 | 12.05 | 1.05 | 2.05 | 3.05 | 4.05 | 5.05 | |
| Education City | 7.10 | 8.10 | 9.10 | 10.10 | 11.10 | 12.10 | 1.10 | 2.10 | 3.10 | 4.10 | 5.10 | |
| Springfield (Bridgewater Road) | 7.15 | 8.15 | 9.15 | 10.15 | 11.15 | 12.15 | 1.15 | 2.15 | 3.15 | 4.15 | 5.15 | |
| Springfield Parkway | 7.20 | 8.20 | 9.20 | 10.20 | 11.20 | 12.20 | 1.20 | 2.20 | 3.20 | 4.20 | 5.20 | |
| Kertes Road | 7.22 | 8.22 | 9.22 | 10.22 | 11.22 | 12.22 | 1.22 | 2.22 | 3.22 | 4.22 | 5.22 | |
| Cnr Ishmael & Moss Rds | 7.28 | 8.28 | 9.28 | 10.28 | 11.28 | 12.28 | 1.28 | 2.28 | 3.28 | 4.28 | 5.28 | |
| Camira Primary School | 7.35 | 8.35 | 9.35 | 10.35 | 11.35 | 12.35 | 1.35 | 2.35 | 3.35 | 4.35 | 5.35 | |
| Goodna shops | 7.42 | 8.42 | 9.42 | 10.42 | 11.42 | 12.42 | 1.42 | 2.42 | 3.42 | 4.42 | 5.42 | |
| Goodna station – bus arrives | 7.45 | 8.45 | 9.45 | 10.45 | 11.45 | 12.45 | 1.45 | 2.45 | 3.45 | 4.45 | 5.45 | |
| Goodna station – train departs | 7.57 | 8.57 | 9.57 | 10.57 | 11.57 | 12.57 | 1.57 | 2.57 | 3.57 | 4.57 | 5.57 | |
| Central station – train arrives | 8.33 | 9.33 | 10.33 | 11.33 | 12.33 | 1.33 | 2.33 | 3.33 | 4.33 | 5.33 | 6.33 | |

explanations

am – Journeys operating in the morning.

pm – Journeys operating in the afternoon.

– Shaded row highlights train departure and arrival times.
While operators make every effort to ensure services run to schedule as per the timetable, there can be no guarantee of connections between train services and bus services.

Goodna to Springfield Lakes

servicing Goodna, Camira, Springfield, Springfield Lakes, Education City & Orion
Springfield Town Centre

Monday to Friday

| showing route number | 522 | 522 | 522 | 522 | 522 | 522 | 522 | 522 | 522 | 522 | 522 | 522 | 522 | 522 | 522 |
|---------------------------------|------|------|------|------|------|------|-------|-------|-------|-------|------|------|------|------|------|
| major stops | am | | | | | | | | | | pm | | | | |
| Central station – train departs | 5.45 | 6.15 | 6.30 | 6.57 | 7.29 | 8.00 | 9.10 | 10.06 | 11.06 | 12.06 | 1.06 | 2.06 | 2.36 | 3.06 | 3.36 |
| Goodna station – train arrives | 6.18 | 6.48 | 7.03 | 7.30 | 8.02 | 8.33 | 9.43 | 10.39 | 11.39 | 12.39 | 1.39 | 2.39 | 3.09 | 3.41 | 4.14 |
| Goodna station – bus departs | 6.23 | 6.53 | 7.13 | 7.43 | 8.12 | 8.43 | 9.53 | 10.49 | 11.49 | 12.49 | 1.49 | 2.49 | 3.19 | 3.51 | 4.24 |
| Goodna shops | 6.26 | 6.56 | 7.16 | 7.46 | 8.15 | 8.46 | 9.56 | 10.52 | 11.52 | 12.52 | 1.52 | 2.52 | 3.22 | 3.54 | 4.27 |
| Camira Primary School | 6.33 | 7.03 | 7.23 | 7.53 | 8.22 | 8.53 | 10.03 | 10.59 | 11.59 | 12.59 | 1.59 | 2.59 | 3.29 | 4.01 | 4.34 |
| Cnr Ishmael & Moss Rds | 6.40 | 7.10 | 7.30 | 8.00 | 8.29 | 9.00 | 10.10 | 11.06 | 12.06 | 1.06 | 2.06 | 3.06 | 3.36 | 4.08 | 4.41 |
| Kertes Road | 6.46 | 7.16 | 7.36 | 8.06 | 8.35 | 9.06 | 10.16 | 11.12 | 12.12 | 1.12 | 2.12 | 3.12 | 3.42 | 4.14 | 4.47 |
| Springfield Parkway | 6.48 | 7.18 | 7.38 | 8.08 | 8.37 | 9.08 | 10.18 | 11.14 | 12.14 | 1.14 | 2.14 | 3.14 | 3.44 | 4.16 | 4.49 |
| Springfield (Bridgewater Road) | 6.53 | 7.23 | 7.43 | 8.13 | 8.42 | 9.13 | 10.23 | 11.19 | 12.19 | 1.19 | 2.19 | 3.19 | 3.49 | 4.21 | 4.54 |
| Education City | 6.57 | 7.28 | 7.48 | 8.18 | 8.47 | 9.18 | 10.28 | 11.24 | 12.24 | 1.24 | 2.24 | 3.24 | 3.54 | 4.26 | 4.59 |
| Orion Springfield Town Centre | 7.01 | 7.33 | 7.53 | 8.23 | 8.52 | 9.23 | 10.33 | 11.29 | 12.29 | 1.29 | 2.29 | 3.29 | 3.59 | 4.31 | 5.04 |

Monday to Friday continued

| showing route number | 522 | 522 | 522 | 522 | 522 | 522 |
|---------------------------------|------|------|------|------|------|------|
| major stops | pm | | | | | |
| Central station – train departs | 4.06 | 4.21 | 5.04 | 5.33 | 6.36 | 7.36 |
| Goodna station – train arrives | 4.41 | 4.56 | 5.34 | 6.05 | 7.09 | 8.09 |
| Goodna station – bus departs | 4.51 | 5.10 | 5.44 | 6.23 | 7.19 | 8.19 |
| Goodna shops | 4.54 | 5.13 | 5.47 | 6.26 | 7.22 | 8.22 |
| Camira Primary School | 5.01 | 5.20 | 5.54 | 6.33 | 7.29 | 8.29 |
| Cnr Ishmael & Moss Rds | 5.08 | 5.27 | 6.01 | 6.40 | 7.36 | 8.36 |
| Kertes Road | 5.14 | 5.33 | 6.07 | 6.46 | 7.42 | 8.42 |
| Springfield Parkway | 5.16 | 5.35 | 6.09 | 6.48 | 7.44 | 8.44 |
| Springfield (Bridgewater Road) | 5.21 | 5.40 | 6.14 | 6.53 | 7.49 | 8.49 |
| Education City | 5.26 | 5.45 | 6.19 | 6.58 | 7.54 | 8.54 |
| Orion Springfield Town Centre | 5.31 | 5.50 | 6.24 | 7.03 | 7.59 | 8.59 |

Saturday

| showing route number | 522 | 522 | 522 | 522 | 522 | 522 | 522 | 522 | 522 | 522 | 522 | |
|---------------------------------|------|------|-------|-------|-------|-------|-------|------|------|------|------|--|
| major stops | am | | | | | | pm | | | | | |
| Central station – train departs | 6.36 | 7.36 | 8.36 | 9.36 | 10.36 | 11.36 | 12.36 | 1.36 | 2.36 | 3.36 | 4.36 | |
| Goodna station – train arrives | 7.09 | 8.09 | 9.09 | 10.09 | 11.09 | 12.09 | 1.09 | 2.09 | 3.09 | 4.09 | 5.09 | |
| Goodna station – bus departs | 7.25 | 8.25 | 9.25 | 10.25 | 11.25 | 12.25 | 1.25 | 2.25 | 3.25 | 4.25 | 5.25 | |
| Goodna shops | 7.28 | 8.28 | 9.28 | 10.28 | 11.28 | 12.28 | 1.28 | 2.28 | 3.28 | 4.28 | 5.28 | |
| Camira Primary School | 7.35 | 8.35 | 9.35 | 10.35 | 11.35 | 12.35 | 1.35 | 2.35 | 3.35 | 4.35 | 5.35 | |
| Cnr Ishmael & Moss Rds | 7.42 | 8.42 | 9.42 | 10.42 | 11.42 | 12.42 | 1.42 | 2.42 | 3.42 | 4.42 | 5.42 | |
| Kertes Road | 7.48 | 8.48 | 9.48 | 10.48 | 11.48 | 12.48 | 1.48 | 2.48 | 3.48 | 4.48 | 5.48 | |
| Springfield Parkway | 7.50 | 8.50 | 9.50 | 10.50 | 11.50 | 12.50 | 1.50 | 2.50 | 3.50 | 4.50 | 5.50 | |
| Springfield (Bridgewater Road) | 7.55 | 8.55 | 9.55 | 10.55 | 11.55 | 12.55 | 1.55 | 2.55 | 3.55 | 4.55 | 5.55 | |
| Education City (USQ Campus) | 8.00 | 9.00 | 10.00 | 11.00 | 12.00 | 1.00 | 2.00 | 3.00 | 4.00 | 5.00 | 6.00 | |
| Orion Springfield Town Centre | 8.05 | 9.05 | 10.05 | 11.05 | 12.05 | 1.05 | 2.05 | 3.05 | 4.05 | 5.05 | 6.05 | |

Monday to Friday

| showing route number | 530 | 530 | 530 | 530 | 530 | 530 | 530 | 530 | 530 | 530 | 530 | 530 | 530 | 530 | 530 | |
|---------------------------------|------|------|------|------|------|-------|-------|-------|-------|-------|------|------|------|------|------|--|
| major stops | am | | | | | | | | pm | | | | | | | |
| Orion Springfield Town Centre | . | . | . | . | 8.08 | 8.38 | 9.08 | 10.08 | 11.08 | 12.08 | 1.08 | 2.08 | 3.08 | 3.38 | 4.12 | |
| Education City | . | . | . | . | 8.13 | 8.43 | 9.13 | 10.13 | 11.13 | 12.13 | 1.13 | 2.13 | 3.13 | 3.43 | 4.17 | |
| Springfield Lakes | 5.55 | 6.25 | 6.50 | 7.37 | 8.18 | 8.48 | 9.18 | 10.18 | 11.18 | 12.18 | 1.18 | 2.18 | 3.18 | 3.48 | 4.22 | |
| Springfield Lakes (Loop) | 6.01 | 6.31 | 6.56 | 7.43 | 8.24 | 8.54 | 9.24 | 10.24 | 11.24 | 12.24 | 1.24 | 2.24 | 3.24 | 3.54 | 4.28 | |
| Springfield Parkway | 6.07 | 6.37 | 7.02 | 7.49 | 8.30 | 9.00 | 9.30 | 10.30 | 11.30 | 12.30 | 1.30 | 2.30 | 3.30 | 4.00 | 4.34 | |
| Kertes Road | 6.11 | 6.41 | 7.06 | 7.53 | 8.34 | 9.04 | 9.34 | 10.34 | 11.34 | 12.34 | 1.34 | 2.34 | 3.34 | 4.04 | 4.38 | |
| Camira shops | 6.13 | 6.43 | 7.08 | 7.55 | 8.36 | 9.06 | 9.36 | 10.36 | 11.36 | 12.36 | 1.36 | 2.36 | 3.36 | 4.06 | 4.40 | |
| Camira Primary School | 6.15 | 6.45 | 7.10 | 7.57 | 8.38 | 9.08 | 9.38 | 10.38 | 11.38 | 12.38 | 1.38 | 2.38 | 3.38 | 4.08 | 4.42 | |
| Goodna station – bus arrives | 6.24 | 6.54 | 7.19 | 8.06 | 8.47 | 9.17 | 9.47 | 10.47 | 11.47 | 12.47 | 1.47 | 2.47 | 3.47 | 4.17 | 4.51 | |
| Goodna station – train departs | 6.32 | 7.02 | 7.31 | 8.16 | 8.57 | 9.27 | 9.57 | 10.57 | 11.57 | 12.57 | 1.57 | 2.57 | 3.57 | 4.27 | 5.01 | |
| Central station – train arrives | 7.08 | 7.35 | 8.04 | 8.52 | 9.33 | 10.03 | 10.33 | 11.33 | 12.33 | 1.33 | 2.33 | 3.33 | 4.33 | 5.04 | 5.37 | |

Monday to Friday continued

| showing route number | 530 | 530 | 530 | 530 | 530 | 530 | 530 | 530 | 530 | 530 |
|---------------------------------|------|------|------|------|------|------|------|------|-------|-------|
| major stops | pm | | | | | | | | | |
| Orion Springfield Town Centre | 4.32 | 5.07 | 5.38 | 6.11 | 6.38 | 7.11 | 7.38 | 8.08 | 8.38 | 9.08 |
| Education City | 4.37 | 5.12 | 5.43 | 6.16 | 6.43 | 7.16 | 7.43 | 8.13 | 8.43 | 9.13 |
| Springfield Lakes | 4.42 | 5.17 | 5.48 | 6.21 | 6.48 | 7.21 | 7.48 | 8.18 | 8.48 | 9.18 |
| Springfield Lakes (Loop) | 4.48 | 5.23 | 5.54 | 6.27 | 6.54 | 7.27 | 7.54 | 8.24 | 8.54 | 9.24 |
| Springfield Parkway | 4.54 | 5.29 | 6.00 | 6.33 | 7.00 | 7.33 | 8.00 | 8.30 | 9.00 | 9.30 |
| Kertes Road | 4.58 | 5.33 | 6.04 | 6.37 | 7.04 | 7.37 | 8.04 | 8.34 | 9.04 | 9.34 |
| Camira shops | 5.00 | 5.35 | 6.06 | 6.39 | 7.06 | 7.39 | 8.06 | 8.36 | 9.06 | 9.36 |
| Camira Primary School | 5.02 | 5.37 | 6.08 | 6.41 | 7.08 | 7.41 | 8.08 | 8.38 | 9.08 | 9.38 |
| Goodna station – bus arrives | 5.11 | 5.46 | 6.17 | 6.50 | 7.17 | 7.50 | 8.17 | 8.47 | 9.17 | 9.47 |
| Goodna station – train departs | 5.27 | 5.57 | 6.27 | 6.57 | 7.27 | 7.57 | 8.27 | 8.57 | 9.27 | 9.57 |
| Central station – train arrives | 6.03 | 6.33 | 7.03 | 7.33 | 8.03 | 8.33 | 9.03 | 9.33 | 10.03 | 10.33 |

weekends & public holidays*

| showing route number | 530 | 530 | 530 | 530 | 530 | 530 | 530 | 530 | 530 | 530 | 530 | |
|---------------------------------|------|------|-------|-------|-------|-------|-------|------|------|------|------|--|
| major stops | am | | | | | | pm | | | | | |
| Orion Springfield Town Centre | 6.48 | 7.48 | 8.48 | 9.48 | 10.48 | 11.48 | 12.48 | 1.48 | 2.48 | 3.48 | 4.48 | |
| Springfield Lakes | 6.53 | 7.53 | 8.53 | 9.53 | 10.53 | 11.53 | 12.53 | 1.53 | 2.53 | 3.53 | 4.53 | |
| Springfield Lakes (Loop) | 6.59 | 7.59 | 8.59 | 9.59 | 10.59 | 11.59 | 12.59 | 1.59 | 2.59 | 3.59 | 4.59 | |
| Springfield Parkway | 7.05 | 8.05 | 9.05 | 10.05 | 11.05 | 12.05 | 1.05 | 2.05 | 3.05 | 4.05 | 5.05 | |
| Kertes Road | 7.09 | 8.09 | 9.09 | 10.09 | 11.09 | 12.09 | 1.09 | 2.09 | 3.09 | 4.09 | 5.09 | |
| Camira shops | 7.11 | 8.11 | 9.11 | 10.11 | 11.11 | 12.11 | 1.11 | 2.11 | 3.11 | 4.11 | 5.11 | |
| Camira Primary School | 7.13 | 8.13 | 9.13 | 10.13 | 11.13 | 12.13 | 1.13 | 2.13 | 3.13 | 4.13 | 5.13 | |
| Goodna station – bus arrives | 7.22 | 8.22 | 9.22 | 10.22 | 11.22 | 12.22 | 1.22 | 2.22 | 3.22 | 4.22 | 5.22 | |
| Goodna station – train departs | 7.27 | 8.27 | 9.27 | 10.27 | 11.27 | 12.27 | 1.27 | 2.27 | 3.27 | 4.27 | 5.27 | |
| Central station – train arrives | 8.03 | 9.03 | 10.03 | 11.03 | 12.03 | 1.03 | 2.03 | 3.03 | 4.03 | 5.03 | 6.03 | |

explanations

am – Journeys operating in the morning.

pm – Journeys operating in the afternoon.

– Shaded row highlights train departure and arrival times. While operators make every effort to ensure services run to schedule as per the timetable, there can be no guarantee of connections between train services and bus services.

* public holidays

Generally a Sunday timetable will operate on most gazetted public holidays. Please visit www.translink.com.au or call **13 12 30** for confirmation of public holiday timetable.

Monday to Friday

| showing route number | 530 | 530 | 530 | 530 | 530 | 530 | 530 | 530 | 530 | 530 | 530 | 530 | 530 | 530 | 530 | 530 |
|---------------------------------|------|------|------|------|------|------|------|-------|-------|-------|-------|------|------|------|------|------|
| major stops | am | | | | | | | | pm | | | | | | | |
| Central station – train departs | 5.08 | 5.45 | 6.15 | 6.30 | 6.57 | 7.29 | 8.36 | 9.36 | 10.36 | 11.36 | 12.36 | 1.36 | 2.06 | 2.36 | 3.06 | 3.36 |
| Goodna station – train arrives | 5.41 | 6.18 | 6.48 | 7.03 | 7.30 | 8.02 | 9.09 | 10.09 | 11.09 | 12.09 | 1.09 | 2.09 | 2.39 | 3.09 | 3.41 | 4.14 |
| Goodna station – bus departs | 5.46 | 6.23 | 6.55 | 7.19 | 7.43 | 8.12 | 9.19 | 10.19 | 11.19 | 12.19 | 1.19 | 2.19 | 2.49 | 3.19 | 3.51 | 4.24 |
| Camira Primary School | 5.55 | 6.32 | 7.04 | 7.28 | 7.52 | 8.21 | 9.28 | 10.28 | 11.28 | 12.28 | 1.28 | 2.28 | 2.58 | 3.28 | 4.00 | 4.33 |
| Camira shops | 5.57 | 6.34 | 7.06 | 7.30 | 7.54 | 8.23 | 9.30 | 10.30 | 11.30 | 12.30 | 1.30 | 2.30 | 3.00 | 3.30 | 4.02 | 4.35 |
| Kertes Road | 5.59 | 6.36 | 7.08 | 7.32 | 7.56 | 8.25 | 9.32 | 10.32 | 11.32 | 12.32 | 1.32 | 2.32 | 3.02 | 3.32 | 4.04 | 4.37 |
| Springfield Parkway | 6.03 | 6.40 | 7.12 | 7.36 | 8.00 | 8.29 | 9.36 | 10.36 | 11.36 | 12.36 | 1.36 | 2.36 | 3.06 | 3.36 | 4.08 | 4.41 |
| Springfield Lakes | . | . | 7.18 | 7.42 | 8.06 | 8.35 | 9.42 | 10.42 | 11.42 | 12.42 | 1.42 | 2.42 | 3.12 | 3.42 | 4.14 | 4.47 |
| Education City | . | . | 7.27 | 7.51 | 8.15 | 8.44 | 9.51 | 10.51 | 11.51 | 12.51 | 1.51 | 2.51 | 3.21 | 3.51 | 4.23 | 4.56 |
| Orion Springfield Town Centre | 6.13 | 6.48 | 7.32 | 7.56 | 8.20 | 8.49 | 9.56 | 10.56 | 11.56 | 12.56 | 1.56 | 2.56 | 3.26 | 3.56 | 4.28 | 5.01 |

Monday to Friday continued

| showing route number | 530 | 530 | 530 | 530 | 530 | 530 | 530 | 530 |
|---------------------------------|------|------|------|------|------|------|------|------|
| major stops | pm | | | | | | | |
| Central station – train departs | 4.06 | 4.48 | 5.09 | 5.47 | 6.04 | 6.36 | 7.04 | 7.36 |
| Goodna station – train arrives | 4.41 | 5.23 | 5.41 | 6.22 | 6.39 | 7.09 | 7.39 | 8.09 |
| Goodna station – bus departs | 4.51 | 5.39 | 5.51 | 6.32 | 7.00 | 7.19 | 7.51 | 8.19 |
| Camira Primary School | 5.00 | 5.48 | 6.00 | 6.41 | 7.09 | 7.28 | 8.00 | 8.28 |
| Camira shops | 5.02 | 5.50 | 6.02 | 6.43 | 7.11 | 7.30 | 8.02 | 8.30 |
| Kertes Road | 5.04 | 5.52 | 6.04 | 6.45 | 7.13 | 7.32 | 8.04 | 8.32 |
| Springfield Parkway | 5.08 | 5.56 | 6.08 | 6.49 | 7.17 | 7.36 | 8.08 | 8.36 |
| Springfield Lakes | 5.14 | 6.02 | 6.14 | 6.55 | 7.23 | 7.42 | 8.14 | 8.42 |
| Education City | 5.23 | 6.11 | 6.23 | 7.04 | 7.32 | 7.51 | 8.23 | 8.51 |
| Orion Springfield Town Centre | 5.28 | 6.16 | 6.28 | 7.09 | 7.37 | 7.56 | 8.28 | 8.56 |

weekends & public holidays*

| showing route number | 530 | 530 | 530 | 530 | 530 | 530 | 530 | 530 | 530 | 530 | 530 | 530 |
|---------------------------------|------|------|------|------|-------|-------|-------|-------|------|------|------|------|
| major stops | am | | | | | | pm | | | | | |
| Central station – train departs | 5.36 | 6.36 | 7.36 | 8.36 | 9.36 | 10.36 | 11.36 | 12.36 | 1.36 | 2.36 | 3.36 | 4.36 |
| Goodna station – train arrives | 6.09 | 7.09 | 8.09 | 9.09 | 10.09 | 11.09 | 12.09 | 1.09 | 2.09 | 3.09 | 4.09 | 5.09 |
| Goodna station – bus departs | 6.16 | 7.16 | 8.16 | 9.16 | 10.16 | 11.16 | 12.16 | 1.16 | 2.16 | 3.16 | 4.16 | 5.16 |
| Camira Primary School | 6.25 | 7.25 | 8.25 | 9.25 | 10.25 | 11.25 | 12.25 | 1.25 | 2.25 | 3.25 | 4.25 | 5.25 |
| Camira shops | 6.27 | 7.27 | 8.27 | 9.27 | 10.27 | 11.27 | 12.27 | 1.27 | 2.27 | 3.27 | 4.27 | 5.27 |
| Kertes Road | 6.29 | 7.29 | 8.29 | 9.29 | 10.29 | 11.29 | 12.29 | 1.29 | 2.29 | 3.29 | 4.29 | 5.29 |
| Springfield Parkway | 6.33 | 7.33 | 8.33 | 9.33 | 10.33 | 11.33 | 12.33 | 1.33 | 2.33 | 3.33 | 4.33 | 5.33 |
| Springfield Lakes | 6.39 | 7.39 | 8.39 | 9.39 | 10.39 | 11.39 | 12.39 | 1.39 | 2.39 | 3.39 | 4.39 | 5.39 |
| Orion Springfield Town Centre | 6.44 | 7.44 | 8.44 | 9.44 | 10.44 | 11.44 | 12.44 | 1.44 | 2.44 | 3.44 | 4.44 | 5.44 |

explanations

am – Journeys operating in the morning.

pm – Journeys operating in the afternoon.

– Shaded row highlights train departure and arrival times. While operators make every effort to ensure services run to schedule as per the timetable, there can be no guarantee of connections between train services and bus services.

* public holidays

Generally a Sunday timetable will operate on most gazetted public holidays. Please visit www.translink.com.au or call **13 12 30** for confirmation of public holiday timetable.