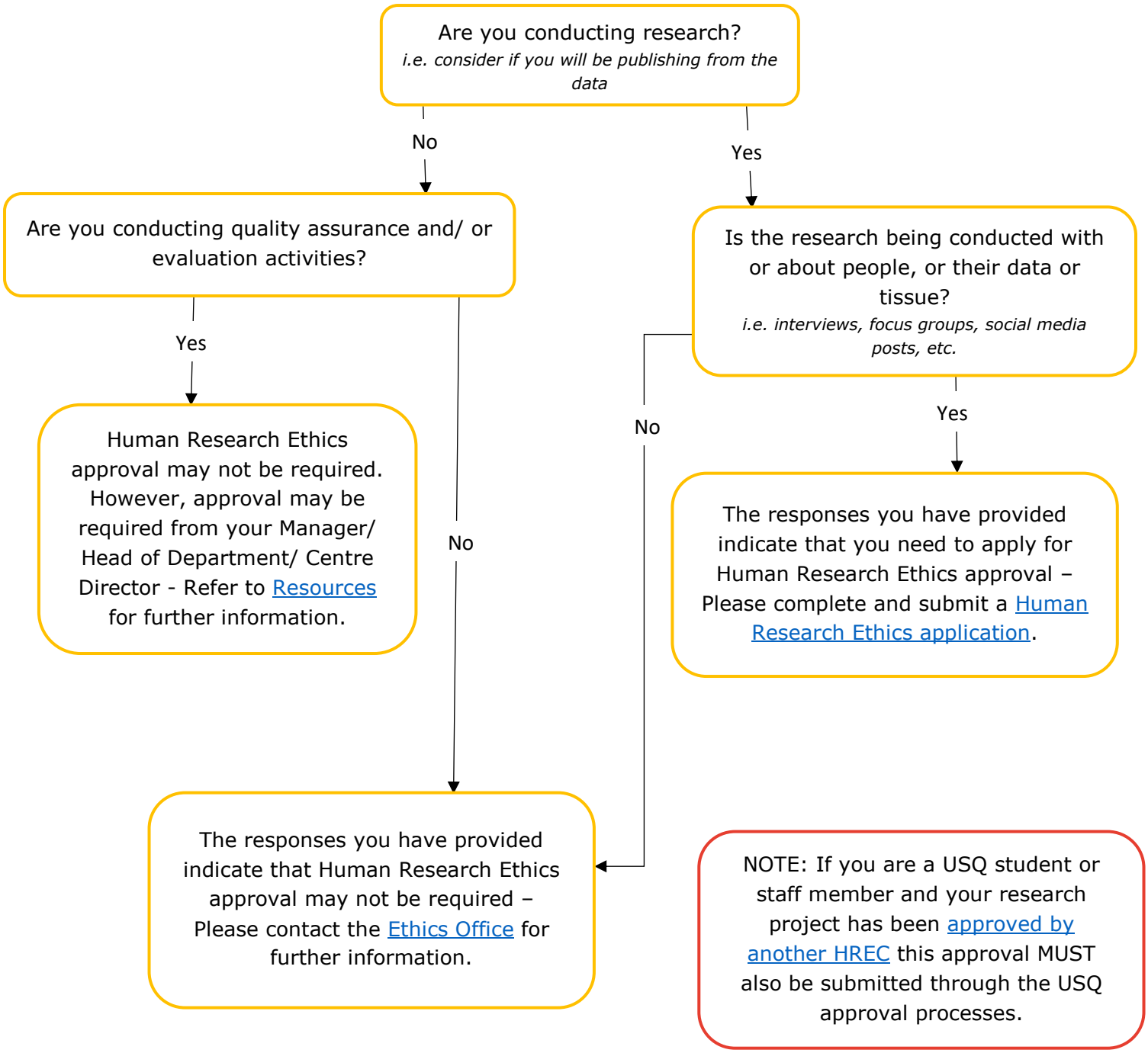Do I need USQ Human Research Ethics approval?